

JULY 2010

HighFive is a monthly publication for
Art Partners of the High Museum of Art

H I G H

FIVE

VIVE LE POLO 2010

Your favorite event of the summer is back! Don your seersucker, an awe-inspiring hat, grab your friends, a great picnic and come enjoy the sport of kings at Chukkar Farms, home to the Scuppernong Polo Team.

Vive le Polo will be held on Saturday, July 17, 2010. Nestled in the verdant hills of Atlanta's horse country, Jack Cashin's 173 acre Alpharetta farm is a beautiful venue you won't want to miss.

And this year the Young Patrons of the High Museum of Art have put a new twist on this classic favorite. For the first time ever, your admission includes a cocktail reception before the match. Bacardi and Dewar's are supplying the most delicious mojitos to quench your thirst. Mojitos not to your liking? No worries, we'll have crisp refreshing lager from Gordon Biersch Brewery Restaurant and plenty of Smartwater to help you beat the heat. Reception Hall International is sure to tempt your palate with their delectable hors d'oeuvres and Zegi will create the perfect soundtrack for a memorable day at the polo field.

Beginning at 2:00 p.m., the Scuppernong Polo Team will play an exhibition match in our honor. Come show off your creative side with a festive hat or picnic theme and enter our Best Hat and Best Picnic contests. Use the latest blockbuster exhibitions at the High, *The Allure of the Automobile* and *Salvador Dalí: The Late Work* as your inspiration to create a millinery masterpiece.

We have a fantastic day planned at an amazing value of \$25 for museum members and \$40 for non members. Plus, a special offer to all who join Young Patrons for the first time. Let your friends know they can become a Young Patron Individual member at the regular \$95 rate and receive 1 FREE admission ticket to Vive le Polo or join at the Young Patron Dual level for \$150 and receive 2 FREE admissions. This includes a full year of unlimited access to the finest art museum in the Southeast, as well as exciting exhibition previews, tours, programs and socials. It's the best deal in town.

Gates open at noon! Vive le Polo! ■



When: Saturday, July 17

12:00 p.m. - 6:00 p.m. RAIN OR SHINE

Where: Chukkar Farms

Directions provided upon reservation.

Prepayment is necessary to complete reservation

Cost: \$25 AP Member, \$40 Non Member
Free with \$95 YP single or \$150 dual
membership.

Tell your friends.

RSVP: By **July 15** online at www.high.org/polo or
using the reservation form on the insert.

EVENTS

INTERNATIONALLY KNOWN ARTIST, KRISTOFER LAMEY

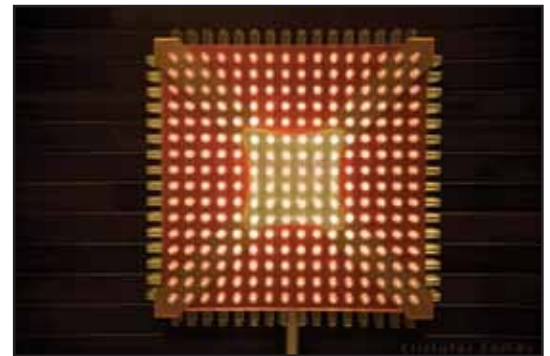

Join Art Partners for a tour of artist Kristofer Lamey's studio, which is housed in his spectacular Peters Street loft in Castleberry Hill. The loft was originally a machine shop and is now a beautiful and intriguing home.

Kristofer considers himself an industrial designer. Though the skill set he employs categorizes him as such, what makes him different is the fact that the works he produces each year are sold as art. He creates one-of-a-kind works of art generated through industrial design, using glass, metal, and light. Each individual work is specifically designed to fit the client's space and personality.

The creation of each piece combines a delicate balance of hand and machine, and it is not uncommon for the materials to be fitted into place within a space the width of a human hair. He begins by imagining a form and designs from the inside out—logically built and emotionally expressed. From concept to completion each piece requires a time frame of anywhere from two to nine months.

Lamey's pieces generally sell for \$20,000 to \$90,000 each. Around seven people are involved in the creative process and only three to five pieces are made per year. Lamey's work is sold in the United States and in Paris. Though an integral part of his marketing is focused outside the United States, Atlanta is Lamey's home, both personally and professionally, and his artwork is an indigenous product of the southeastern United States. The process of fabricating the work and all the people involved are here in Atlanta. As such, Lamey wants people to know international quality can be found locally. ■

When: Sunday July 25

Tour 1: 4:00 p.m. - 5:30 p.m.

Tour 2: 6:00 p.m. - 7:30 p.m.

Where: Kristofer Lamey Studio (Castleberry Hills)

Cost: \$12 Member, \$20 Non Members

RSVP: By **July 23**, using reservation form on the insert or by emailing artpartners@woodruffcenter.org

CONTEMPORARY JAPANESE PRINTS

Walking through the East Cobb home of Jerry & Anne Godsey is a journey through the markets, antique shops, and museums of Asia. The Godseys lived in the Far East for nearly 27 years, including the countries of Japan, Singapore, Indonesia and Macau. During their Asian sojourn and extensive travels, they collected a diverse assortment of prints, porcelains, textiles, furniture, lacquerware, baskets, betel nut boxes, silver and handicrafts.

Art Partners will have the special opportunity to tour the Godsey's collection of original, limited edition contemporary Japanese prints. Their collection consists of more than 400 original prints by 75 different Japanese artists, with approximately 160 prints framed and hanging. The printing techniques represented include woodblock, silk-screen, lithograph, and etching by such artists as Tadashi Nakayama, Joiichi Hoshi, Sadao Watanabe, Toko Shinoda, Haku Maki, Reika Iwami, Yoshitoshi Mori, Tetsuo Sawada, Clifton Karhu, Kiyoshi Saito, and Kazutoshi Sugiura. Many of these artists were productive during the 1960-1980s, although a few are still printing today. Listed in the 1980 edition of *Who's Who in American Art*, the Godsey collection of original contemporary Japanese prints has been displayed at Callanwolde, Oglethorpe University Museum, Handshake Gallery, the Marcus Jewish Community Center, and the Elliott Art Museum in Stuart, Florida. ■

SHREW: THE MUSICAL

You won't want to miss this performance of *Shrew: The Musical* by Georgia Shakespeare at Oglethorpe. This adaptation of *The Taming of the Shrew* is set in 1930s Palm Beach, with Petrucchio and Kate singing, dancing and matching wits like Fred and Ginger. The AJC said on June 18, "When a dancer from Manhattan parachutes into Miami during the height of art-deco glamour, he doesn't just land on his feet. He arrives tap dancing, a clue that this musical take on Shakespeare's *The Taming of the Shrew* is going to be a giddy Valentine to the frothy song-and-dance revues of Broadway's Jazz Age. The night dances by all too quickly."

The performance will be held in Oglethorpe's state-of-the-art theatre at 2:00 p.m. and you can enjoy a picnic beforehand on the covered and shaded terrace where Art Partners will have a reserved table beginning at 12:30 p.m. Bring a basket and your favorite bottle of wine. You can also pre-order your meal from Terra Terroir and have your picnic waiting upon your arrival. Contact gashakespeare.org for this option. Please advise **Ada Shorr** by emailing shorr3789@charter.net if you wish to attend the picnic so that a table can be reserved.

Reserved seating at the theatre is \$25 and reservations must be received by Wednesday, July 21. ■

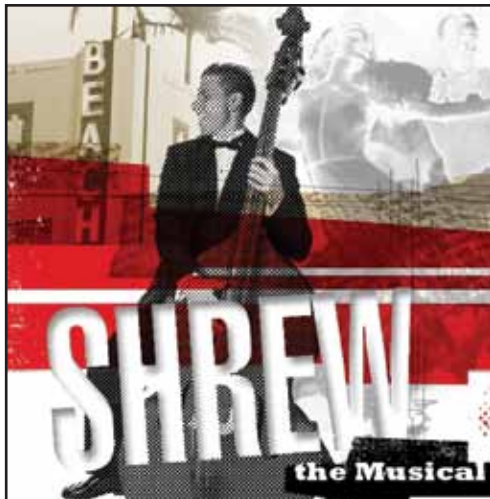

When: **Sunday, August 8**

Picnic: 12:30 p.m.

Performance: 2:00 p.m.

Where: Oglethorpe University (Brookhaven)

Prepayment is necessary to complete reservation

Cost: \$25.00 per ticket

RSVP: By **July 21 for performance**, using reservation form on the insert or by emailing artpartners@woodruffcenter.org.

By **July 23 for picnic** by mailing shorr3789@charter.net



Yoshitoshi Mori (Sample)



Kazutoshi Sugiura (Sample)



Tadashi Nakayama (Sample)

When: **Sunday, August 15 - 3:00 p.m.**

Where: Home of Jerry & Anne Godsey

Cost: \$12 Member, \$20 Non Members

RSVP: By **August 12**, using reservation form on the insert or by emailing artpartners@woodruffcenter.org

SAVE THE DATE

August 26 - International Food Tour with renowned Thai Chef Philippa Kingsley

Philippa Kingsley will lead us on a special tour through this gleaming market filled with fresh produce from around the world. Join us as she unlocks the mysteries of foods from a variety of cultures and countries, including: fruits and vegetables, eighty different kinds of fish, noodles and Asian sauces, sushi offerings, kimchee and tofu selections, the Russian deli, and more.

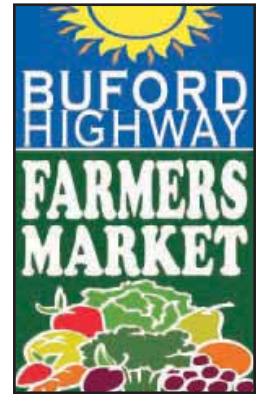

September 14 - Ellen Nemhauser Home Art Tour

Two Tours will be offered for this exciting program; 10:00 a.m. & 6:30 p.m.

September 26 - Faye Gold Home & Art Tour; 3:00 p.m.

September 30 - Partners in Crime: The Collaborative Work of Salvador Dali and Philippe Halsman

Magazine photographer Philippe Halsman collaborated with Dali over the course of three decades to produce many of the memorable photographs of Dali ever created. Julian Cox, Curator of Photography for the High Museum, will explore these iconic images of Dali with William Jeffett, Curator, Salvador Dali Museum, St. Petersburg and the photographer's daughter, Irene Halsman. Stay tuned for more details.

BOOK CLUB

Book Club meetings are held once a month at a member's home at 7:00 p.m. Beverages and snacks are served. For more information contact Pamela Ashe at pamelaashe@yahoo.com. ■

July 12 - The History of Love by Nicole Krauss

A complex tale of interwoven lives that explores love, family and the survival of the human spirit against all odds.

August, Date TBD - A Wizard of Earthsea by Ursula K. Le Guin.

We selected this book from The National Endowment for the Arts' The Big Read list.

It is a classic coming of age novel that was originally published as a young adult fantasy adventure in 1968, but has captivated readers of all ages.

YOUNG PATRONS

Young Patron July Social at Nikolai's Roof

Young Patrons are invited to experience distinctive Four Star, Four Diamond cuisine, impeccable service and panoramic views of the Atlanta skyline at Nikolai's Roof at the Hilton Atlanta. For a truly unforgettable dining experience, take advantage of this unique three-course meal July 6 offered exclusively to Young Patron members.



When: Tuesday, July 6 at 7:00 pm

Where: Nikolai's Roof, Hilton Atlanta

Cost: \$35 per person

RSVP: Reservations required. Please RSVP to Young Patron evite. Space is limited; your prompt response is appreciated.



ARTFUL GARDEN CLASS AT HABERSHAM GARDENS



CARTER CENTER TOUR



Art Partners Reservation Form

Event	Number of Members	Number of Non-Members	Total
Weekend			
Vive Le Polo 7/17*	\$25x_____	\$40x_____	\$_____
Kristofer Lamey Studio 7/25*			
Tour 1:	\$12x_____	\$20x_____	\$_____
Tour 2:	\$12x_____	\$20x_____	\$_____
Shrew: The Musical 8/8*	\$25x_____	\$25_____	\$_____
Godsey Home Tour 8/15*	\$12x_____	\$20x_____	\$_____
		Grand Total	\$_____

- * **Advance payment is now required for all programs**
 • There are no refunds.

Member Information:

Museum Member #: _____ *Required*

Name _____

Address _____

City, State, Zip _____

Daytime Phone _____ Fax Number - for directions _____

Email Address - for directions _____

Guest Name _____

Guest Email Address - for directions _____

Method of Payment:

I Check (payable to *High Museum of Art*)
 Charge to: | AmEx | MC | VISA
 | DISC

Acct. # _____

Exp Date _____ Signature _____

Mail to:

Art Partners,
 High Museum of Art
 1280 Peachtree Street, NE
 Atlanta, GA 30309

OR

Fax to: (404) 733-4551
 (credit card orders only)

ART PARTNERS IS GOING GREEN

To save trees and costs from printing and postage, members with email will receive electronic newsletter. If you need the printed version, please check the box below.

Yes, please send me the printed version.

Membership Application

Art Partners Dues:

Art Partners Individual \$40 \$_____

Art Partners Dual \$70 \$_____

Museum Member # _____

Note: Museum membership is a prerequisite for Art Partners membership and runs concurrently.

Museum Membership Dues: (if applicable)

Individual \$65 \$_____

Dual \$90 \$_____

Family \$90 \$_____

Contributing \$150 \$_____

Patron \$300 \$_____

Total amount enclosed \$_____

Young Patrons:

For young supporters of the Museum, ages 20-39.
 Includes Art Partners & General Museum Membership.

Individual \$95 Dual \$150 \$_____

Member Information (please print):

Name _____

Second Name (For Membership levels with benefits for two) _____

Address _____

City, State, ZIP _____

(_____) _____ (_____) _____
 Home Phone Work Phone

E-mail address _____

Please check if you would like the printed newsletter instead of the electronic version.

Please check if this is a gift and indicate:

Your Name: _____

Your Phone: _____

Method of Payment:

Check (payable to High Museum of Art)

Charge to: AmEx Discover
 MasterCard VISA

Acct. # _____

Exp Date _____ Signature _____

Mail to: Art Partners, High Museum of Art
 1280 Peachtree Street, NE
 Atlanta, GA 30309

Fax to: 404-733-4551

For questions and information, please call the Art Partners Office at **404-733-4521**.

Referred by: _____

CALENDAR

July

- 12 | Book Club
- 17 | Vive Le Polo
- 25 | Kristopher Lamey Studio Tour

August

- 8 | Shrew: The Musical
- 15 | Godsey Home Tour
- 26 | Farmers Market Tour



President: Kimberly Merritt
HighFive Editor: Katherine Hebert
HighFive Designer: Katherine Hebert
Printing: Digital Xpress Printing
HighFive is published 12 times yearly.



Art Partners
High Museum of Art
1280 Peachtree Street, N.E.
Atlanta, GA 30309
www.high.org/artpartners

Return Service
Requested

Presorted
First-Class Mail
U.S. Postage
PAID
Permit # 218